



Australian Hammer Supplies Hire  
Unit 3/32 Williamson Road  
Ingleburn  
NSW 2565

KUBOTA U55-4 EXCAVATOR

Major Service

0 1 87 10

Inspection Number	RP048584	Customer No	
Serial Number	26295	Customer Name	
Make	KUBOTA	Customer Email	
Model	U55-4	Works Order	RP048584
Equipment Family	4.1-6T HYDRAULIC EXCAVATOR	Completed On	1/07/2025 2:32:31 PM
Asset ID	AHSH172	Inspector	Jake Raffen
Location	AUSTRILAN HAMMER SUPPLIES HIRE Unit 3/32 WILLIAMSON RD  INGLEBURN 2565	PDF Generated On	01/07/2025
		Machine Hours	1211
		Next Meter	1063.9
Customer			

General Info & Comments

## General Info/Comments

*completed 1000hr service*

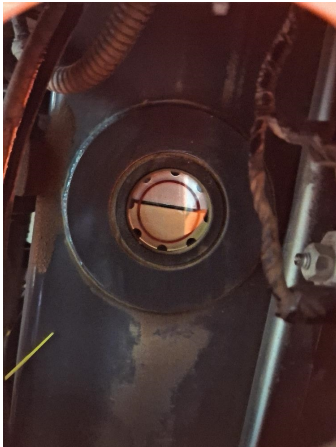
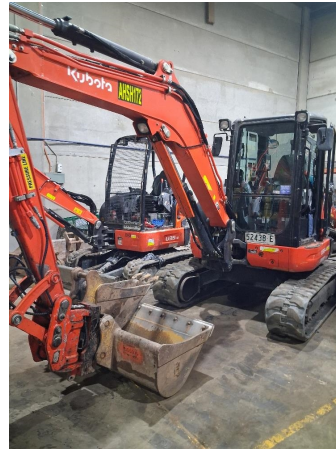

### TASK SAFETY INSTRUCTIONS

- |  |        |
|--|--------|
| 1.1 Wear Correct PPE at all times  | NORMAL |
| 1.2 All isolation and safe work procedures must be followed                      | NORMAL |
| 1.3 Identify task hazards and controls utilising hierarchy or controls model     | NORMAL |
| 1.4 Ensure a competent operator and spotter is utilised to move mobile equipment | NORMAL |
| 1.5 Ensure all mobile equipment is fundamentally stable                          | NORMAL |
| 1.6 Ensure three points of contact is maintained during access and egress        | NORMAL |
| 1.7 Ensure acceptable housekeeping standards are maintained at all times         | NORMAL |

### MACHINE GENERAL RUNNINGCHECKS

<input checked="" type="radio"/>	2.1 Check all work lights, beacon & reverse alarm for operation	PASS
<input checked="" type="radio"/>	2.2 Test all dash warning lights, gauges and audible alarms for correct operation	PASS
<input type="radio"/>	2.3 Check idle timer for correct shut down operation	N/A
<input checked="" type="radio"/>	2.4 Check operation of all three emergency stop buttons	PASS
<input checked="" type="radio"/>	2.5 Check operation of horn	PASS
<input checked="" type="radio"/>	2.6 Check operation of reverse camera	PASS
<input checked="" type="radio"/>	2.7 Check alternator charge voltage - ACTUAL _____ V	PASS
<input checked="" type="radio"/>	2.8 Check operation of auto grease system by manually activating timer	PASS
<input type="radio"/>	2.9 Check fire system control panel for 'Normal'	N/A

## PM FIRE SUPPRESSION SYSTEM

<input type="radio"/>	5.1 Ensure fire suppression bottle and components are securely mounted and in good condition	N/A
<input type="radio"/>	5.2 Ensure fire suppression is correctly charged	N/A
<input type="radio"/>	5.3 Inspect last charge date - ACTUAL _____	N/A
<input checked="" type="radio"/>	5.4 Check all fire extinguishers are securely mounted and in good condition	PASS
<input checked="" type="radio"/>	5.5 Check all fire extinguishers are correctly charged	PASS
<input checked="" type="radio"/>	5.6 Inspect last charge date - ACTUAL _____	PASS

## PM ENGINE

<input type="radio"/>	6.1 Perform engine valve set	N/A
<input checked="" type="radio"/>	6.2 Inspect air intake system hoses, pipes, clamps for signs of dirt ingress	PASS
<input checked="" type="radio"/>	6.3 Inspect engine for oil or fuel leaks	PASS
<input checked="" type="radio"/>	6.4 Inspect engine components for missing clamps	PASS
<input checked="" type="radio"/>	6.5 Inspect exhaust system for signs of leaks, loose bolts or missing clamps	PASS

● 6.6 Inspect turbo for security and signs of leaks	PASS
● 6.7 Inspect condition of exhaust lagging	PASS
● 6.8 Inspect engine mounts for condition and loose hardware	PASS
● 6.9 Inspect alternator mount condition and adjustment	PASS
● 6.10 Inspect wiring condition and security	PASS
● 6.11 Inspect engine belts	PASS

## PM ENGINE COOLINGSYSTEM

● 7.1 Check coolant level	PASS
● 7.2 Check condition of radiator cap	PASS
● 7.3 Check condition of radiator core	PASS
● 7.4 Check cooling systemfor signs of leaks	PASS
● 7.5 Check hose and clamp condition	PASS
● 7.6 Inspect fan condition and operation	PASS
● 7.7 Inspect radiator and fan guard condition	PASS

## PM SWINGTRANSMISSION

● 8.1 Inspect swing transmission for signs of leaks	N/A
● 8.2 Inspect swing transmission oil level	N/A

## PM HYDRAULIC SYSTEM

● 9.1 Check hydraulic oil level	PASS
● 9.2 Inspect hydraulic cylinders for leaks and security	PASS
● 9.3 Inspect hydraulic hoses for leaks, damage, security	PASS
● 9.4 Inspect hydraulic pump condition, leaks, security	PASS

- |   |  |             |
|---|--|-------------|
| ● | <b>9.5 Check Pilot Accumulator operation as per OEM Maintenance Procedure - Test Boom Down Functionality with engine off</b> | <i>PASS</i> |
|---|--|-------------|

## PM FINAL DRIVES

- |   |  |             |
|---|--|-------------|
| ● | <b>10.1 Inspect LHS final drive mount condition for leaks and security</b> | <i>PASS</i> |
| ● | <b>10.2 Inspect LHS oil level and mag plug condition</b>                   | <i>PASS</i> |
| ● | <b>10.3 Inspect RHS final drive mount condition for leaks and security</b> | <i>PASS</i> |
| ● | <b>10.4 Inspect RHS oil level and mag plug condition</b>                   | <i>PASS</i> |

## PM UNDERCARRIAGE

- |   |  |             |
|---|--|-------------|
| ● | <b>11.1 Inspect LHS track tension</b>                                | <i>PASS</i> |
| ● | <b>11.2 Inspect RHS track tension</b>                                | <i>PASS</i> |
| ● | <b>11.3 Inspect tracks for loose/missing bolts</b>                   | <i>PASS</i> |
| ● | <b>11.4 Inspect load and carrier rollers for signs of leaks</b>      | <i>PASS</i> |
| ● | <b>11.5 Inspect idlers for signs of leaks</b>                        | <i>PASS</i> |
| ● | <b>11.6 Inspect sprocket segments condition</b>                      | <i>PASS</i> |
| ● | <b>11.7 Inspect track frame for cracks, lose or missing hardware</b> | <i>PASS</i> |

## PM FRAME AND BODY

- |   |  |             |
|---|--|-------------|
| ● | <b>12.1 Check panels for damage and security</b>   | <i>PASS</i> |
| ● | <b>12.2 Check access steps and walkway condition</b>   | <i>PASS</i> |
| ● | <b>12.3 Inspect boom condition – cracks, missing clamps, damaged pipes, excessive movement, lubrication</b>  | <i>PASS</i> |
| ● | <b>12.4 Inspect stick condition – cracks, missing clamps, damaged pipes, excessive movement, lubrication</b> | <i>PASS</i> |
| ● | <b>12.5 Inspect quick hitch condition and operation</b>  | <i>PASS</i> |
| ● | <b>12.6 Inspect bucket condition – cracks, wear, damage, mounts</b>  | <i>PASS</i> |
| ● | <b>12.7 Inspect GET condition and hardware</b>   | <i>PASS</i> |

## PM ELECTRICAL SYSTEM

●	13.1 Check battery condition	PASS
●	13.2 Check battery terminal condition	PASS
●	13.3 Check battery security	PASS
●	13.4 Check battery box drain is clear	PASS
●	13.5 Check wiring condition and security	PASS

## PM GREASE SYSTEM

●	14.1 Check all points for acceptable lubrication	PASS
●	14.2 Inspect grease system operation	PASS
●	14.3 Check grease line condition	PASS
●	14.4 Refill grease tank	N/A
●	14.5 Lubricate bucket linkage	PASS
●	14.6 Lubricate blade linkage	PASS
●	14.7 Lubricate boom & stick linkage	PASS
●	14.8 Lubricate swing bearing	PASS

## PM OPERATOR STATION

●	15.1 Check all doors for correct opening and closing adjustments and operation	PASS
●	15.2 Inspect condition of door seals	PASS
●	15.3 Check window glass and seal condition	PASS
●	15.4 Check mirror condition and adjustments	PASS
●	15.5 Fill window washer reservoir	PASS
●	15.6 Inspect air con vents condition	PASS
●	15.7 Inspect seat belt and mounting hardware	PASS

● 15.8 Inspect seat condition, operation and mounting	PASS
---	------

● 15.9 Replace cabin A/C filter	PASS
---------------------------------	------

## OIL SAMPLING

● 16.1 Engine	N/A
---------------	-----

## PM POST SERVICE INSPECTION CHECKS

● 17.1 All inspections have been completed and rectified as required	NORMAL
--	--------

● 17.2 All safety related defects have been repaired or reported	NORMAL
--	--------

● 17.3 All defects have been noted and reported	NORMAL
---	--------

● 17.4 All fluids are at correct level and drain plugs tight	NORMAL
--	--------

● 17.5 All oil samples have visually been inspected and any notable signs of contamination have been reported	NORMAL
---	--------

● 17.6 All replaced filters have been cut and inspected and photos added to CAT Inspect and reported to supervisor	NORMAL
--	--------

● 17.7 Machine has been recommissioned and ready for operation	NORMAL
--	--------

● 17.8 PM service notification marked off in Vision Link	NORMAL
--	--------

## DEFECTS IDENTIFIED

● 18.1 DEFECTS IDENTIFIED	NORMAL
---------------------------	--------